

MeshCentral

Started in 2008, **MeshCentral** is a free Open Source web-based remote support and computer management software. You could setup your own management server on a local network or on the internet and remote control and manage computers that runs either Windows* or Linux* OS. MeshCentral is one of the [components of WikiSuite](#). [MeshCentral was rewritten to Node.js in 2016-2017](#)

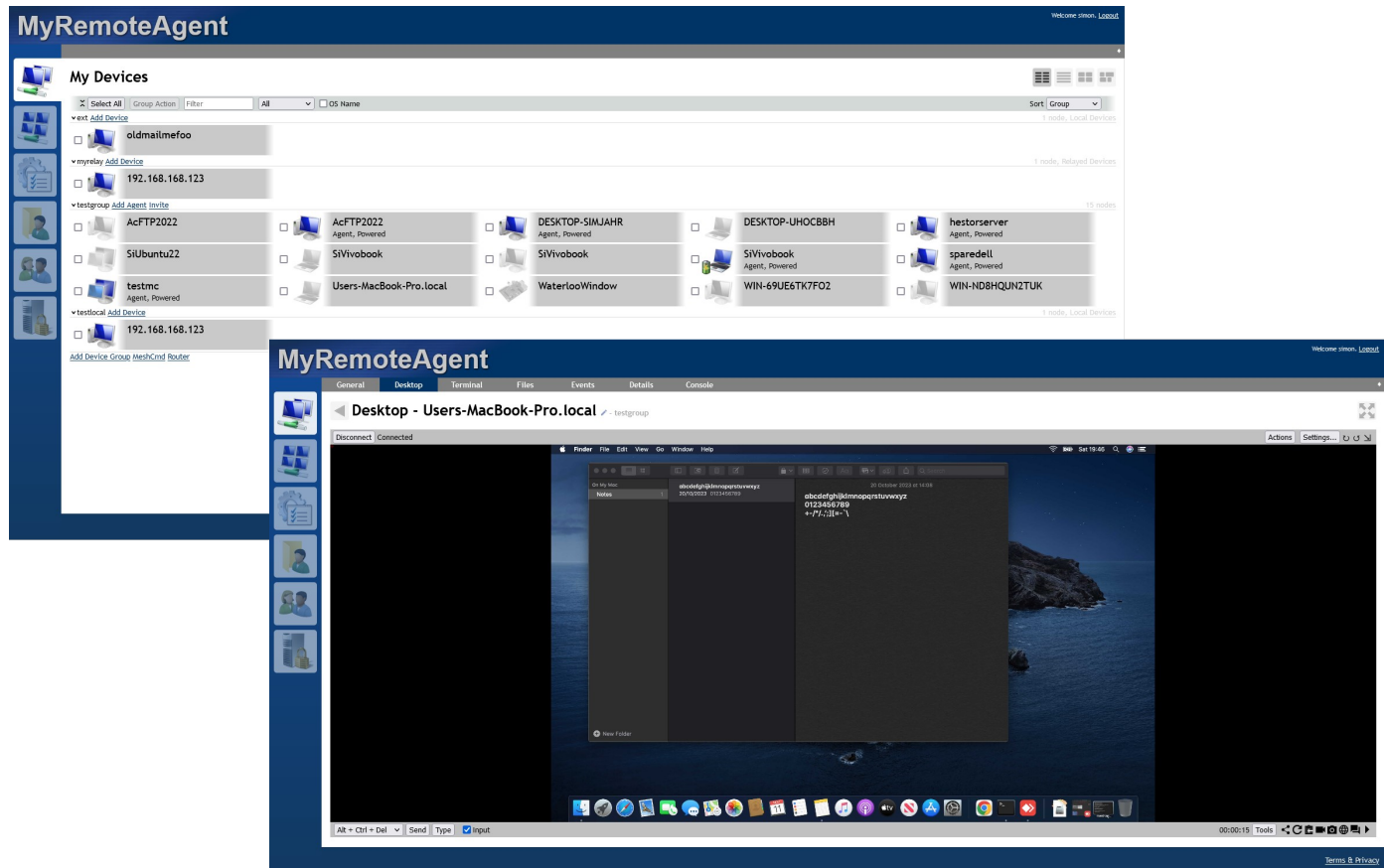

MyRemoteAgent

Welcome simon. Logout

My Devices

Select AllGroup ActionFilterAllOS Name

SortGroup

oldmailmefoo

1 node, Local Devices

192.168.168.123

1 node, Relayed Devices

AcFTP2022AcFTP2022 Agent, PoweredDESKTOP-SIMJAHR Agent, PoweredDESKTOP-UHOCBBHhestorserver Agent, PoweredSiVivobookSiVivobook Agent, PoweredSiVivobook Agent, PoweredWIN-69UE6TK7FO2WIN-ND8HQUN2TUK

15 nodes

testmc Agent, PoweredUsers-MacBook-Pro.localWaterlooWindow

1 node, Local Devices

192.168.168.123

1 node, Local Devices

Add Device Group MeshCmd Router

MyRemoteAgent

Terms & Privacy

Welcome simon. Logout

GeneralDesktopTerminalFilesEventsDetailsConsole

General - SiVivobook - testgroup

Grouptestgroup

Hostname79.77.

DescriptionNone

Mesh AgentWindows 64bit service

Operating SystemMicrosoft Windows 11 Pro - 22H2/22621

Windows SecurityAV - OK, Update - OK, Firewall - OK

AntivirusWindows Defender - DisabledNorton Security - OK

BitLockerC - FullyEncrypted

Active UserSiVIVOBOK\ASUS

User ConsentNone

NotificationsNone

TagsNone

ActionsNotesLog EventRunMessageChatShare

Day7 Day Power State

11/11/2023

10/11/2023

09/11/2023

08/11/2023

07/11/2023

06/11/2023

05/11/2023

Interfaces MeshCmd RDP Web-VNC Web-RDP Web-SSH

Add UserAdd User Group

User Authorizations

No users with special device permissions

Agent connected

WikiSuite.org

2

Collaborate Efficiently

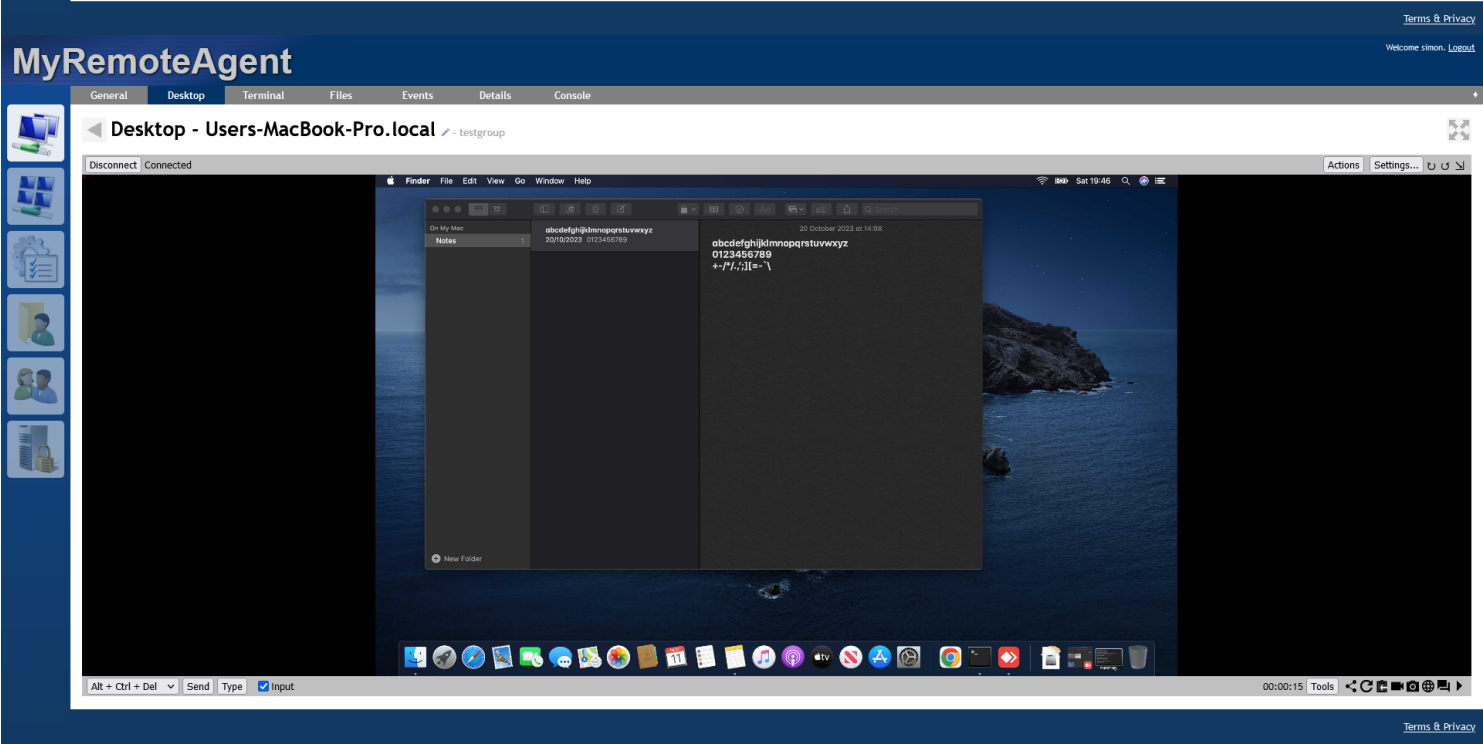
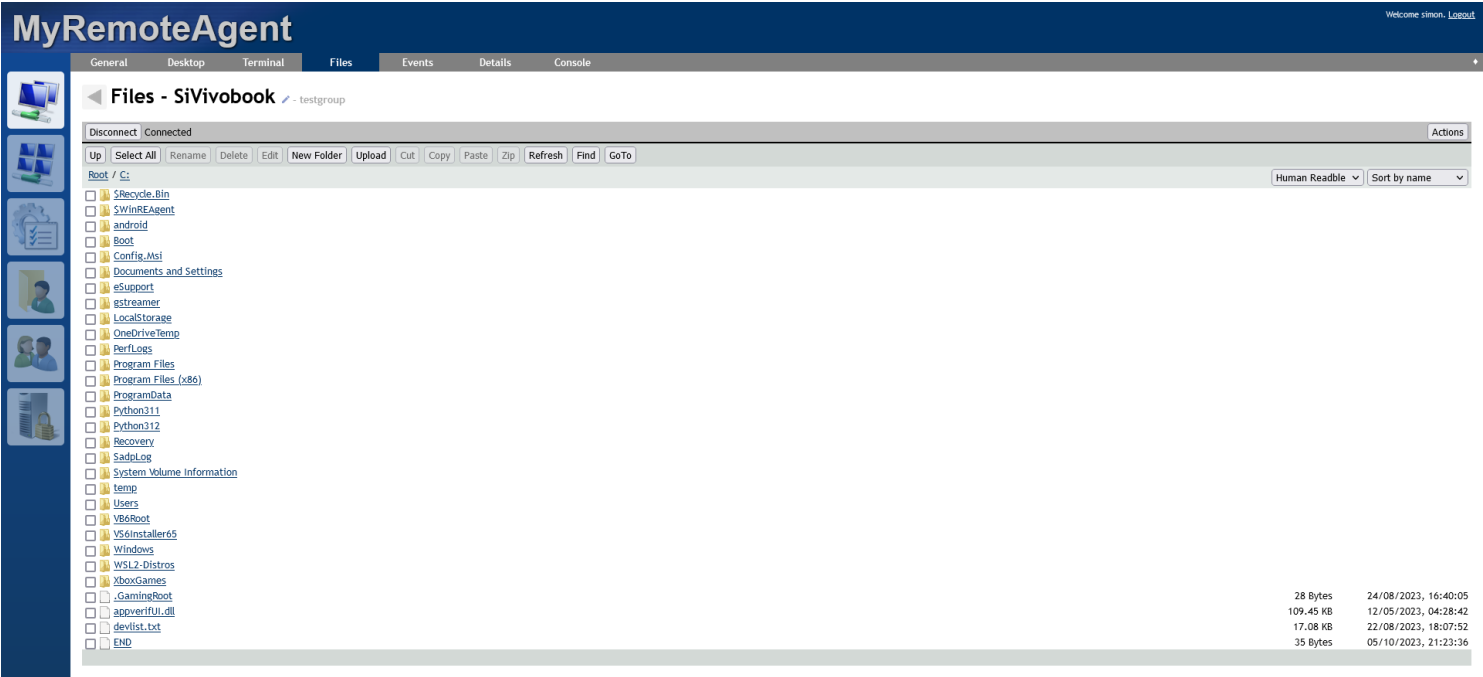

Mesh Agent v2

Click the buttons below to install or uninstall the mesh agent. When installed, this software runs in the background allowing this computer to be managed and controlled by a remote administrator.

Installation Information

Current Agent Status	Not Installed
New Agent Version	v0.2.1, 64bit
New Server Location	wss://devbox.mesh.meshcentral.com:443/agent.ashx
New Mesh Name	MeshLab
New Mesh Identifier	EDBE1BE3771D69DF39D35DF97F7E9A6F7D75D886F9
New Server Identifier	D99362D5ED8BAEA8BF9E743B34B242256370C460FD

Install / Update

Uninstall

Connect

Close

MeshCentral

https://localhost

Search

Welcome admin. [Logout](#)

MeshCentral 2.0 Beta 2

My Devices

Select All Group Action

MyComputers

No devices in this mesh, [add one](#)

[Add Device Group](#) [MeshCmd](#)

Add Mesh Agent

Operating System Windows

To add a new computer to device group "MyComputers", download the mesh agent and install it the computer to manage. This agent has server and mesh information embedded within it.

Mesh Agent	Windows (.exe)
Mesh Agent	Windows x64 (.exe)

OK

[Add CIRA](#) [Add Agent](#)

[Terms & Privacy](#)

MeshCentral - Login

https://localhost

Search

MeshCentral

2.0 Beta 2

Welcome

Connect to your home or office devices from anywhere in the world using [MeshCentral](#), the real time, open source remote monitoring and management web site. You will need to download and install a management agent on your computers. Once installed, computers will show up in the "My Devices" section of this web site and you will be able to monitor them and take control of them.



Account Creation

Username:

admin

Email:

Password:

Password:

Password Hint:

Create Account

[Back to login](#)

[Terms & Privacy](#)

WikiSuite.org

5

Collaborate Efficiently

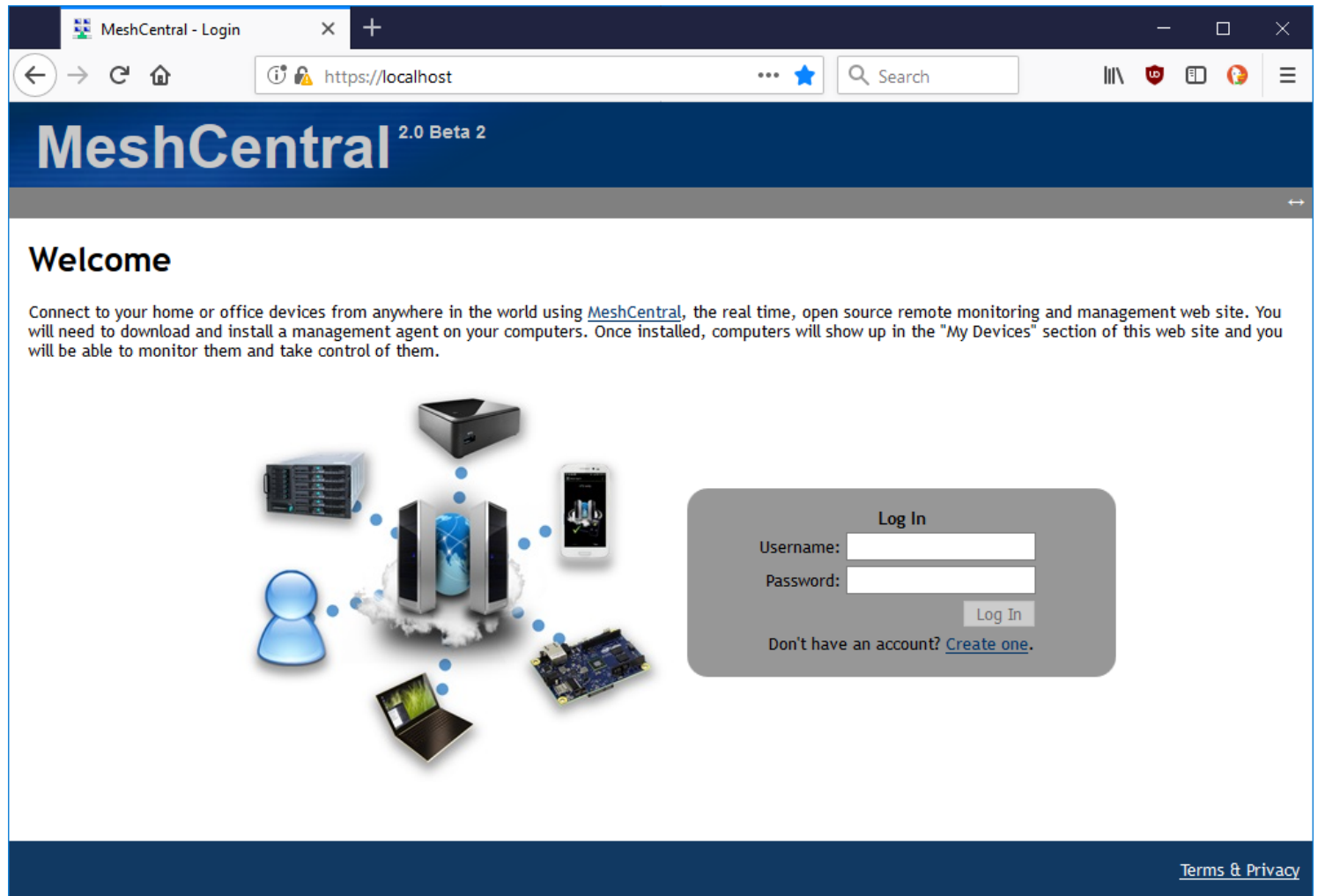

About major changes in 2022

- EvoluData has stepped up and is working on a UX revamp: <https://github.com/Ylianst/MeshCentral/issues/6333>
- <https://github.com/Ylianst/MeshCentral/discussions/4795>
- "In November 2022, Intel discontinued its investment in, and is no longer contributing to, the Mesh open-source project."
Source: <https://www.intel.com/content/www/us/en/content-details/773384/intel-discontinues-contribution-to-mesh-open-source-project.html>

The code is Open Source. The community has stepped up with:

1. 31 releases between 2022-12 and 2024-10: <https://github.com/Ylianst/MeshCentral/releases>
2. A major revamp of the UI: <https://github.com/Ylianst/MeshCentral/pull/6450>
3. And we are starting monthly community meetings: <https://github.com/Ylianst/MeshCentral/wiki/Community-Monthly-Meetings>

I urge everyone to join me in sponsoring Simon Smith (si458)!

<https://github.com/sponsors/si458>

Probably by far the most amazing development when it comes to MeshCentral is the amazing work Simon Smith (si458) how submitted a lot of PR's and is motivating me to start moving forward with more updates. Thanks Simon for the ongoing work.
Source: <https://meshcentral2.blogspot.com/2023/10/meshcentral-windows-arm64-nodejs-v11.html>

Some videos

Links

- <https://meshcentral.com/>
- <https://github.com/Ylianst/MeshCentral>
- <https://ylianst.github.io/MeshCentral/>
- <https://twitter.com/meshcentral>
- <https://github.com/DaanSelen/meshbook>
- Blog: <https://meshcentral2.blogspot.com/>
- <https://youtube.com/channel/UCJWz607A8EVlkilzcrb-GKg/videos>
- <https://github.com/Ylianst/MeshCentral/blob/master/docs/docs/messaging/index.md>